

Region 17 Set #1 (viola)

Wohlfahrt, op. 74, no. 36

$\text{♩} = 65$

① *mf* ② ③ ④ ⑤

⑥ ⑦ ⑧ ⑨ ⑩ *f*

⑪ *mf* ⑫ ⑬ ⑭ ⑮

⑯ *f* ⑰ ⑱ ⑲ ⑳

mf ㉑ ㉒ ㉓ ㉔ ㉕ *p*

f

Region 17 Set #1 (viola)

$\text{♩} = 120+$

Allegro moderato

o.H. \square

f

7

1 2 3 4 5 6 7 8 9 10 11 12 13 14 15 16 17 18 19 20 21 22 23 24 25 26 27 28 29 30 31 32 33 34 35 36 37 38 39 40

Test #1

Wohlfahrt, op. 74, no. 36

$\text{♩} = 65$

Wohlfahrt, op. 74, no. 36

$\text{♩} = 65$

Test #2

Test #3

$\text{♩} = 120^+$

L1

Allegro moderato

o.H.

7

L1 **L2** **L3** **L4** **R1** **R2** **R3** **R4**

5 **10** **13**

f

$\text{♩} = 120 +$

Allegro moderato

5

7

o.H. □

f

10

Test #4

15

L1 3
L2
0
L2
L4
3
L4
3
L2
L1
0
3
L1
0
L1

20

3
L2
L1
0
3
L2
R1
L2
L2
L1
L2
L1
L1
L1
L2
3
L2
R1
L2
R3
L1
L1
0
L1
3
H2
3
L4
L1
3
L1
L2
L2
1

25

0
L1
3
L2
L1
0
L1
0
3
L2
L1
L1
L2
L1
0
L1
L2
L1
L1
L2
3
L2
L1
L1
L1
L4
3
L4
3
L2
L1
3
L2
L1
0
L1
L2
L1

26

L2
3
L1
0
3
H2
3

15

20

25

Test #5

(30)

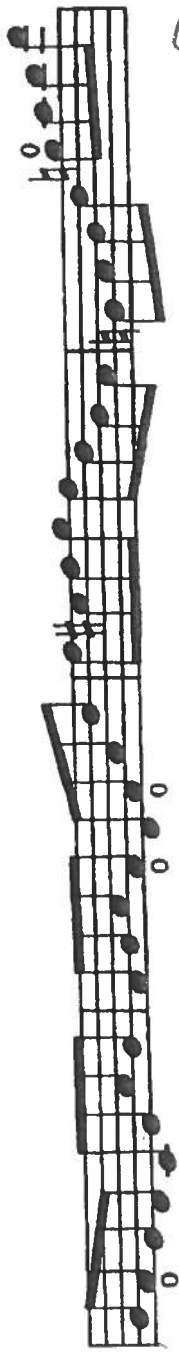

(35)

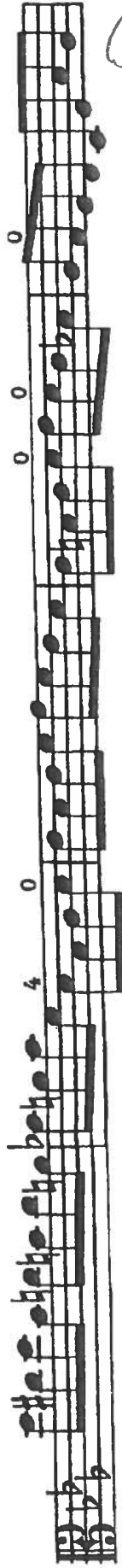

(40)

